



逃げキッド®

Materials to create My Timeline

(A plan to get away from the dangers caused by typhoons and heavy rain)

It is vital to make My Timeline to get away from the dangers caused by typhoons and heavy rain.

My Timeline has been made

3 days before

A typhoon has occurred!

Look at My Timeline.

Prepare items to take with you!

My Timeline has not been made

A typhoon has occurred!

Is it coming close?

Raining heavily!

Look at My Timeline and check the typhoon information.

Check the river level.

The river level has been rising.

Evacuate!

ひなんしじ 避難指示 (Evacuation Instruction)

Rain and wind are getting stronger!

We don't know what to do!

We don't know where to evacuate.

Successfully evacuated!

What a relief!

Help!

The river has flooded.

Address:

Name:

My Timeline

Materials in the Evacuation Kit



Check sheet

A-1 Check Flood Hazard Maps

Guidancebook p.5

▷ In the place where you live—

○ How high is the "the height of the floodwater"?
 _____ m / _____ ft

○ How long is the "the time that the floodwater remains"? _____ hour(s)

○ Is your place within the "the area where houses may be destroyed when river flows"?
☐ Yes ☐ No

A-2 Check the state of your home

Guidancebook p.5

Do you have cars? ☐ No ☐ Yes (_____ car(s))

Do you have pets? ☐ No ☐ Yes (Types: _____)

Do you take any medicines regularly? ☐ No ☐ Yes (Types: _____)

Is there anyone who needs assistance when evacuating?
☐ No ☐ Yes (Name(s): _____)

A-3 Check where to evacuate

Guidancebook p.6

Place to evacuate	How to evacuate	How long it takes to evacuate
The nearest "Evacuation Shelter" in the Flood Hazard Map.	<input type="checkbox"/> On foot <input type="checkbox"/> By car <input type="checkbox"/> By Others	<input type="checkbox"/> By bicycle <input type="checkbox"/> By train _____ min(ute)s
Your acquaintance's house, Japanese class, church, etc. where floodwater will not reach.	<input type="checkbox"/> On foot <input type="checkbox"/> By car <input type="checkbox"/> By Others	<input type="checkbox"/> By bicycle <input type="checkbox"/> By train _____ min(ute)s
A safe and sturdy building that is close to your house and floodwater will not reach.	<input type="checkbox"/> On foot <input type="checkbox"/> By car <input type="checkbox"/> Others	<input type="checkbox"/> By bicycle <input type="checkbox"/> By train _____ min(ute)s

2

[illegible]

3

Look for the HomeKit icon (the house with an 'i') on the screen before you tap 'Configure' to make sure you're configuring the right accessory.

Check the floodwater information.

Provide the necessary details.

4. Add the floodwater height to the upper reaches of the lake.

Check the river level.

Change to water-unsafe clothes as the water level rises.

Go into a safe place.

Managed to evacuate safely.

Warn your acquaintances of the danger.

Stick them in your home!

How to use the stickers below

- Write down the possible floodwater height in your home on the stickers.
- Put the stickers at the same height of the water level in your home.
- Repeat the same procedure along the river.
- When the water height reaches your river, it will be difficult to walk.

Floodwater may reach

 around this area

Floodwater may reach

 around this area

Check the possible floodwater height in your place and warn your acquaintances before floodwater rises.

4

Let's make
My Timeline together!

Guidebook

Think before a typhoon comes!

Weather forecast says,
"It will rain heavily."

Check weather information.

Listen to new information.

Information to prepare for flooding

Alert Level 5
Evacuation instructions
疏散指示

Prepare to evacuate
疏散指示

Alert Level 4
Evacuation instructions
疏散指示

Information on potential flood hazards
潜在洪水危险

Alert Level 3
Evacuation instructions
疏散指示

Information on flood
洪水信息

Alert Level 2
Evacuation instructions
疏散指示

Alert Level 1
Evacuation instructions
疏散指示

Be vigilant in a flood zone
洪水区要警惕

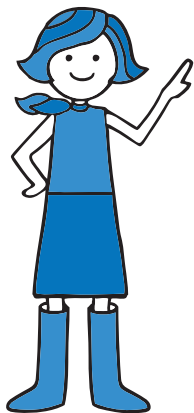

1 Check sheet



2 My Timeline



3 Sticker



4 Guidebook

鬼怒川・小貝川上流域大規模氾濫に関する減災対策協議会

鬼怒川・小貝川下流域大規模氾濫に関する減災対策協議会

〔問い合わせ先〕 国土交通省 関東地方整備局下館河川事務所
茨城県筑西市二木成1753 電話：0296-25-2161

みんなでタイムラインプロジェクト
ポータルサイト

