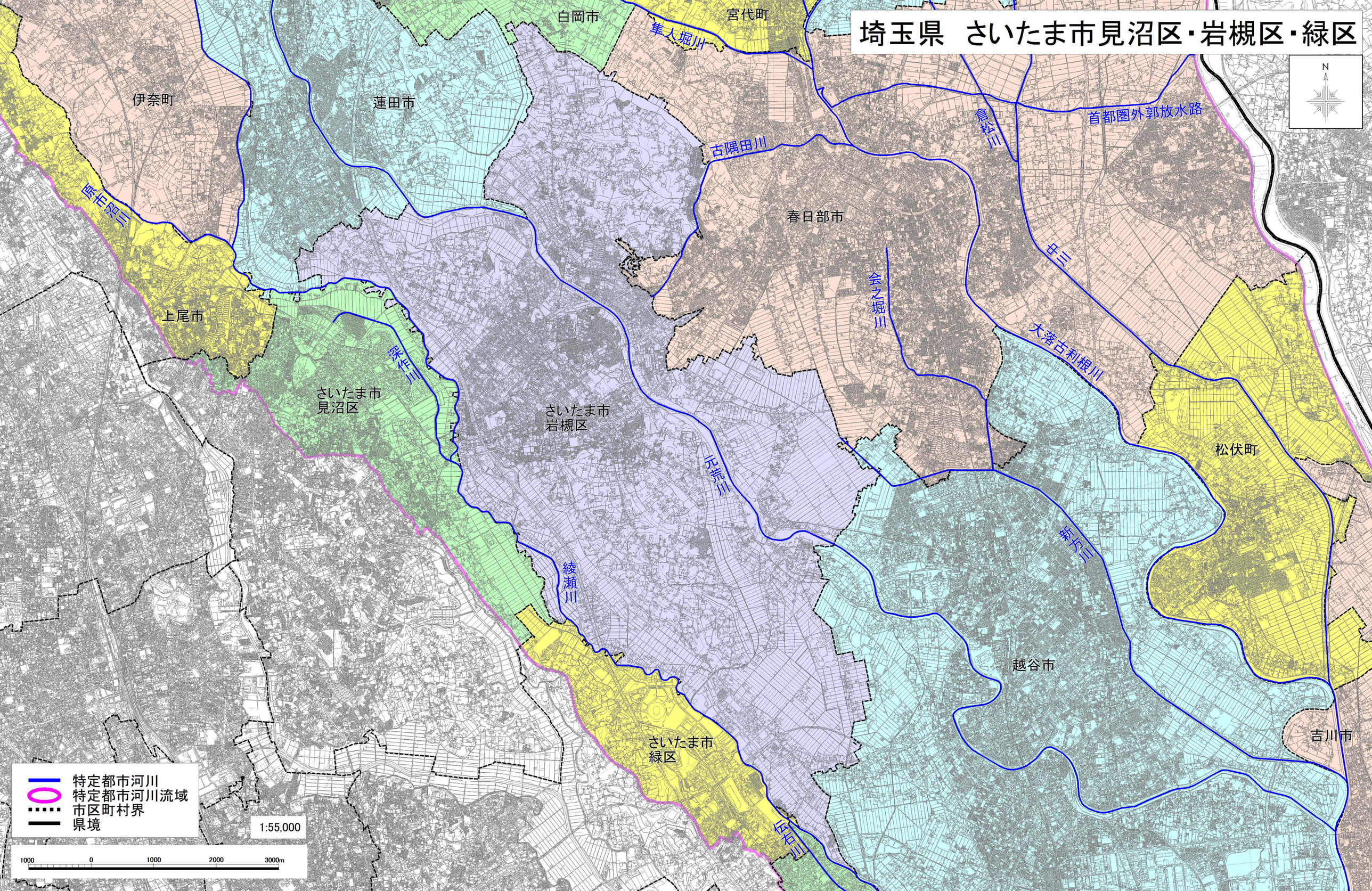埼玉県　さいたま市見沼区・岩槻区・緑区