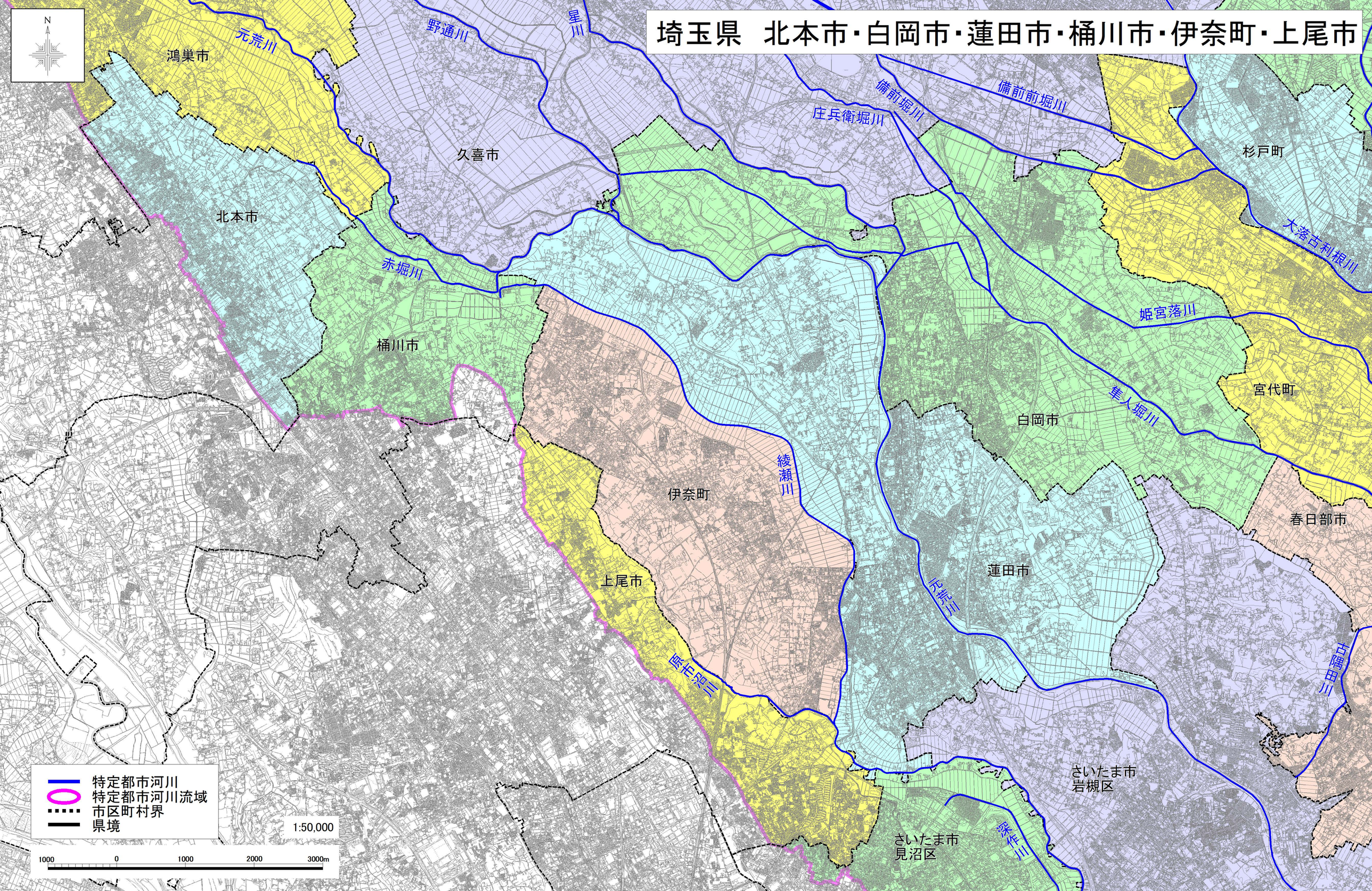埼玉県　北本市・白岡市・蓮田市・桶川市・伊奈町・上尾市