荒川水系越辺川・都幾川（埼玉県）
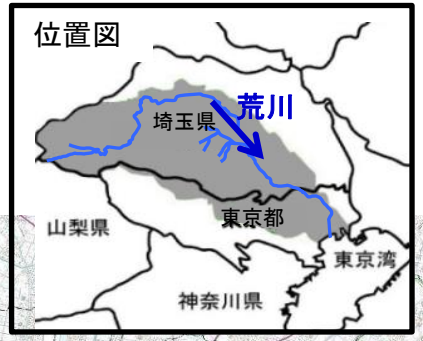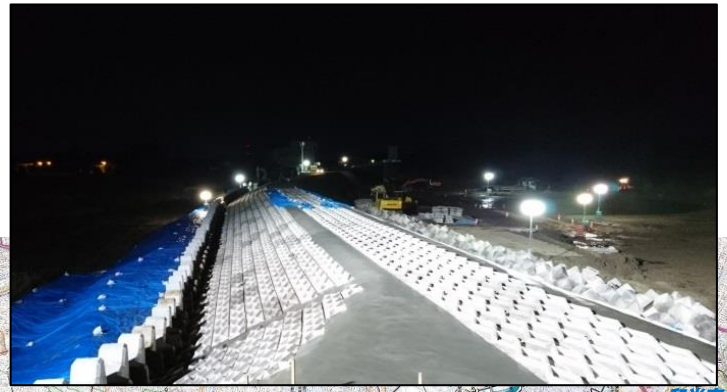
10月24日 20時10分現在